

16614p-

THE GUNTER LIBRARY
GULF COAST RESEARCH LABORATORY
OCEAN SPRINGS, MISSISSIPPI

16614p

LICENSE/FEEES REQUIRED BY
ALABAMA, FLORIDA, LOUISIANA, MISSISSIPPI AND TEXAS
IN THEIR MARINE WATERS

Gulf States Marine Fisheries Commission

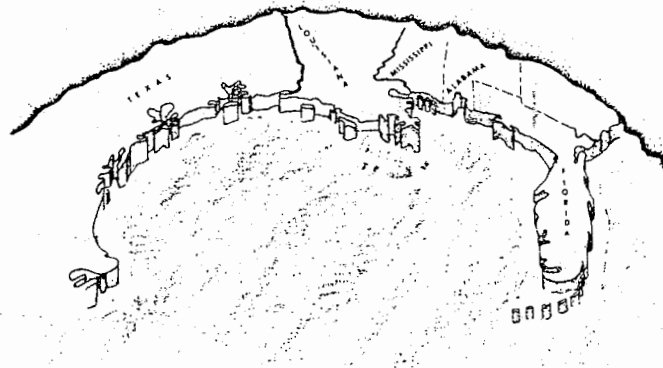

P. O. Box 726
Ocean Springs, MS.
39564
(601)875-5912

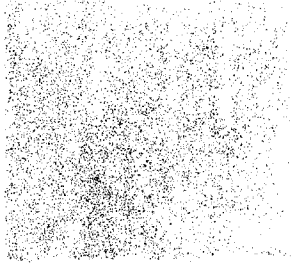

THE GUNTER LIBRARY
 GULF COAST RESEARCH LABORATORY
 OCEAN SPRINGS, MISSISSIPPI

ALABAMA

LICENSES	NUMBER SOLD 1980-81	COST	REVENUE
Oyster Boat (Coml. boat)		1.00	
Oyster Catcher		10.50	
Crab Catcher		-	
Shrimp Trawl (-30')		7.50	
Shrimp Trawl (30'+plus)		15.00	
Shrimp Boat (Coml. boat)		7.50	
Oyster Dredge		25.00	
Transport		5.00	
Gill-Trammel Nets and Seines			
0' to 1200'		5.00	
1200' to 1800'		10.00	
1800' to 2400'		20.00	
2400' to 3000'		40.00	
Menhaden Purse Seine		200.00	
Processor		50.00	
Wholesale Fish		25.00	
Oyster Shipper		15.00	
Raw Oyster House		5.00	
Oyster Retail		5.00	
Retail Fish		5.00	
Live Bait Dealer		50.00	
Coml. Hook & Line		1.00	

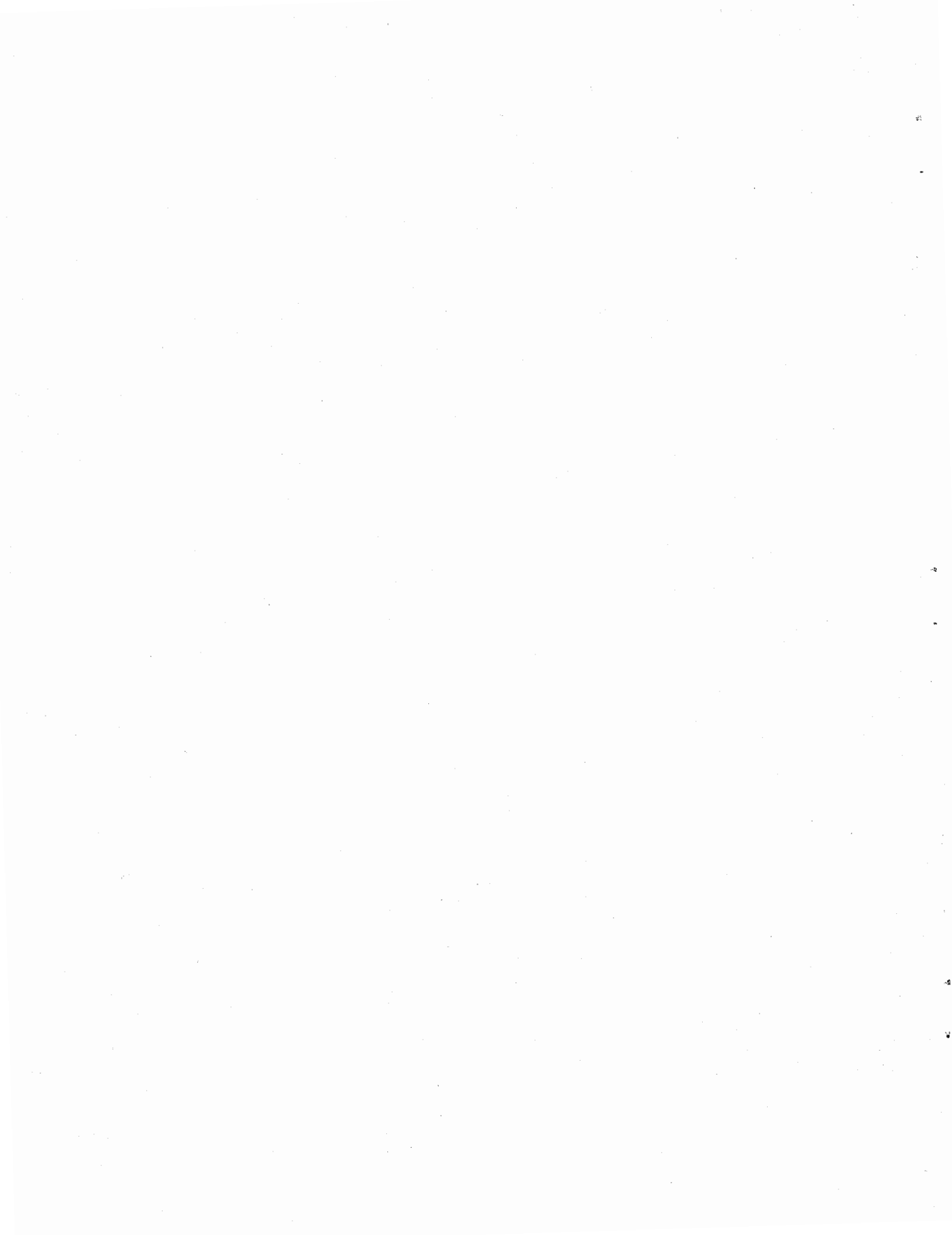

FLORIDA

LICENSE	NUMBER SOLD 1980-81	COST	REVENUE
Retail Seafood Dealer License	5,707	10.00	57,070
Non-resident Retail Seafood Dealer License	160	25.00	4,000
Alien Retail Seafood Dealer License	18	50.00	900
Wholesale Seafood Dealer License	1,152	100.00	115,200
Non-resident Wholesale Seafood Dealer License	27	150.00	4,050
Alien Wholesale Seafood Dealer License	0	500.00	0
Wholesale Permit Stamps	894	5.50	4,917
Non-resident or Alien Commercial Fishing License	656	25.00	16,400
Blue Crab Permit - more than 5 traps	2,195	N/C	0
Special Blue Crab Permit - allowed to Possess Undersized for Sale as Bait and/or Soft Shell Trade	433	N/C	0
Stone Crab Permit	2,388	N/C	0
Crawfish License (all 81-82)	2,950	50.00	147,500
Crawfish Bond (\$250) - Shorts	(92 new; 311 renewed)	N/C	0
Crawfish Tailing Permit	120	N/C	0
Closed Season Crawfish Permit - Dealer	33	100.00	3,300
Closed Season Crawfish Permit - Transport	56	50.00	2,800
Oyster Harvesting Permit - West of The Aucilla River Only	1,355	5.00	5,775
Commercial Permit to Transport Oysters Over Land - West of the Aucilla River Only	426	N/C	0
Oyster Relaying Permit	29	N/C	0
Oyster Leases (81-82)	161 (2,134.72 Acres)	5.00/Acre	
Shrimping Permit - Statewide	3,261	N/C	0
Shrimping - Out of State	722	N/C	0
Dead Shrimp Production License - St. Johns River Only	149	250.00	37,250
Bait Shrimp - Statewide	220	N/C	0
Live Shrimp Production License - Inland Waters of Nassau, Duval, St. Johns, Putnam, and Flagler Counties	138	50.00	6,900

FLORIDA (continued)

LICENSE	NUMBER SOLD 1980-81	COST	REVENUE
Noncommercial (Shrimp) Trawling License - St. Johns River Only	136	50.00	6,800
Purse Seine	48	25.00	1,200
Bait Mullet Permit - Volusia, Flagler, and St. Johns Counties	12	10.00	120
St. Johns County Beach Seine - Recreational Permit	8	250.00	2,000
Pinellas County Sardine-Like Fish License (81-82)	14	50.00	700
Pinellas County Scallop License (81-82)	0	50.00	0
Wakulla County Non-resident Commercial Fishing License (81-82)	3	250.00	747
Wakulla County Resident Commercial Fishing License (81-82)	305	5.00	1,220
Nonresident or Alien Sponge Tax	101	50.00	5,050
Special Scientific Collecting Permit Allowing Use of Prohibited Gear, Collecting Protected Species, and/or Collecting During Closed Season (81-82)	84	N/C	0
Special Marine Turtle Permit Allowing Possession for Research and Display (81-82)	102	N/C	0
Permit for Experimental Fishing Gear Development (81-82)	8	N/C	0
Permit for Catching and Possessing Protected Fish Species as Stock for Artificial Cultivation (81-82)	0	N/C	0
Chemical Collecting Permit Allowing the Use of Quinaldine to Collect Non-food Fish (81-82)	69	N/C	0
Harvesting Live Shrimp 4/1 to 6/15	0	N/C	0
Trawling for Live Bait - FEC Shrimp Bed	0	N/C	0
Use of Dredge for Harvesting Oysters or Clams on Private Leases (\$3000 bond)	1	N/C	0
Obtaining Oysters and Clams for Bedding	0	N/C	0
Dredging of Dead Shells from Live Oyster Beds	0	N/C	0
Retaining Oyster Shells for Planting Purposes	0	N/C	0
Continued Use of Specifically Prohibited Cultch on Shellfish Leases	0	N/C	0

FLORIDA (continued)

LICENSE	NUMBER SOLD 1980-81	COST	REVENUE
Permit to Suspend Cultivation Requirements	0	N/C	0
Oyster and Clam Cannery License	0	50.00	0
Spiny Lobster - Biscayne Bay for Scientific Purposes	4	N/C	0
Illegal to Take Croaker in Escambia and Santa Rosa Counties	0	N/C	0
Marine Mammals Maintenance Permit (81-82)	18	N/C	0
Marine Mammals Shipping Permit (81-82)	5	N/C	0
Pleasure Vessel Registration Documented Pleasure Yacht Registration	482,899	*	4,186,596.25
Federal Recreational Vessels Registration	4,011	*	
	364	2.50	910
Commercial Vessel Registration:	26,630	*	418,272.50
Fish Spiny Lobster			
Shrimp Live Bait			
Oyster Mackerel			
Sponge Hire			
Charter Canoe			
Certificates Issued to Marine Institutions with Exempt Status from Payment of Vessel Registration	205	.50	102.50
Vessel Registration Issued to Federal, State, County and City Owned Vessels	1,988	N/C	0
Vessel Registration Transfer	80,954	1.00	80,954
Titles Issued	55,999	2.00	86,665
Liens Recorded	23,242	1.00	23,242
Liens Satisfied	17,073	N/C	0
Title Transfers Issued	80,887	2.00	124,438.50
Duplicate Titles	6,544	1.00	6,544
Duplicate Boat Registrations	1,326	1.00	1,326
Change of Classification	671	1.00	671
Non-resident or Alien Commercial Vessel Tax	956	50.00	47,800
Service Charge on All Vessels Registered (In 1981, title issuance fee was increased to \$3.00, service charge increased to \$1.00, and a mail service charge was added.)		.50	

FLORIDA (continued)

CLASS	COST
Class A-1-less than 12 feet in length, and all canoes to which propulsion motors have been attached, regardless of length	2.00
Class A-2-12 feet or more and less than 16 feet in length	6.00
To County	1.50
Class 1-16 feet or more and less than 26 feet in length	11.00
To County	6.50
Class 2-26 feet or more and less than 40 feet in length	31.00
To County	26.50
Class 3-40 feet or more and less than 65 feet in length	51.00
To County	46.50
Class 4-65 feet or more and less than 110 feet in length	61.00
To County	56.50
Class 5-110 feet or more in length	76.00
To County	71.50
Dealer Classification	10.00

Notes:

N/C - No Charge

*All motorboats (vessels propelled or powered by machinery), except non-motor powered commercial fishing vessels, are subject to a uniform registration license fee based on length of the vessel according to the schedule.

Separate classes of vessels - pleasure and commercial - are also identified for purposes of fund distribution.

Commercial Vessel Means:

- a) Any resident vessel engaged in the taking of saltwater fish or saltwater products, freshwater fish or freshwater products for sale either to the consumer, retail dealer or wholesale dealer.
- b) Any vessel engaged in any activity wherein a fee is paid by the user, either directly or indirectly, to the owner, operator, or custodian of the vessel.

Non-Commercial Vessel Means: Any vessel other than a commercial vessel.

All funds collected from the registration of vessels are deposited in the Motorboat Revolving Trust Fund, and used for:

- 1) Administrative Costs
- 2) Recreational Channel Marking
- 3) Public Launching Facilities
- 4) Law Enforcement
- 5) Quality Control Program
- 6) Aquatic Plant Control

LOUISIANA

LICENSE	NUMBER SOLD 1980-81	COST	REVENUE
Oyster Tonnage (Min. fee) (\$.50/T. vessel carrying cap.)		1.00	
Oyster Dredging (first 2 dredges) (addnl. dredge over 2)		50.00 25.00 ^{1/}	
Oyster Shop and Resale			
Wholesale Oyster Dealer Lic.			
10,000 bbls. or 1-5 shuckers		10.00	
15,000 bbls. or 6-9 shuckers		15.00	
20,000 bbls.		20.00	
Over 20,000 bbls. or 10 or more Shuckers		25.00	
Oyster freighter			
Under 5 T.		10.00	
Over 5-10 T		15.00	
Over 10 T.		20.00	
Coml. fisherman-Retail Bait Seller		5.00 ^{2/}	
Hoop Net		5.00	
Fresh Water Fish Seine		5.00	
Fresh Water Fish Trammel Net		5.00	
Fresh Water Gill Net		5.00	
Salt Water Fish Seine			
Less than 600'		10.00	
600' to 1200'		20.00	
Salt Water Fish Trammel Net			
Less than 600'		10.00	
600' to 1200'		20.00	
Salt Water Gill net			
Less than 600'		10.00	
600' to 1200'		20.00	
Salt Water Fish Vessel			
45' or under		5.00	
Over 45'		10.00	
Non-Res. Salt Water Fish Vessel			
45' or under		5.00	
Over 45'		10.00	
Non-Res. Vessel License Fishing for Finfish		200.00 ^{3/}	
Menhaden Seine & Vessel			
Vessel License		50.00	
Each Seine in Use		50.00	
Commercial Angler (Rod and Reel)		250.00	
Salt Water Shrimp Seine			
Less than 100'		10.00	
100' to under 500'		15.00	
500' to under 2,000'		25.00	
2,000' to 3,000'		30.00	

LOUISIANA (continued)

LICENSE	NUMBER SOLD 1980-81	COST	REVENUE
Salt Water Shrimp Trawl			
16' or less		10.00 ^{4/}	
Trawl over 16' to 40'		15.00	
Trawl over 40'		20.00	
Salt Water Shrimp Vessel			
40' or less		5.00	
Over 40'		10.00	
Salt Water Shrimp Trawl & Vessel			
Trawl 16' or less		10.00	
Trawl over 16' to 40'		15.00	
Trawl over 40'		20.00	
Vessel 40' or less		5.00	
Vessel over 40'		10.00	
Non-res. Shrimp Trawl			
16' or less		10.00	
Trawl over 16' to 40'		15.00	
Trawl over 40'		20.00	
Non-res. Salt Water Shrimp Vessel			
40' or less		5.00	
over 40'		10.00	
Non-res. Shrimp Trawl & Vessel			
Trawl 16' or less		10.00	
Trawl over 16' to 40'		15.00	
Trawl over 40'		20.00	
Vessel 40' or less		5.00	
Vessel over 40'		10.00	
Salt Water Shrimp Freighter			
Vessel 40' or less		5.00	
Vessel over 40'		10.00	
Resident Crab Trap Fisherman		25.00	
Non-res. Crab Trap Fisherman		500.00	
Retail Dealer-Fish & Seafood		5.00	
Non-res. Retail Dealer-Fish & Seafood		50.00	
Wholesale Dealer		50.00	
Wholesale Dealer's Agent		10.00	
Non-res. Wholesale Dealer		150.00	
Commercial Seafood Transport		200.00	
Non-res. Minnow Dealer		200.00	
Resident Fish Farmer		10.00	
Clam Land Based Operator		100.00	
Clam Vessel		100.00	
Clam Harvesting Implement		100.00	
Clam Rake or Tong		25.00 ^{5/}	

LOUISIANA (continued)

LICENSE	NUMBER SOLD 1980-81	COST	REVENUE
Oyster Lease Application Fee			
10 A. and under		80.00	
11-20 A.		120.00	
21-200 A.		2.00/A.	
201-1,000 A.		1.00/A.	
Oyster Lease Rental		2.00/A./yr.	
Undersized Dredge Permit		Free ^{6/}	
Bait Dealers Permit		1,000.00 bond	
Experimental Fisheries Permit		50.00	

1/ No more than 7 dredges shall be used on any one vessel.

2/ Retail dealer may be used to sell bait.

3/ With exception of menhaden, crab and baitfish.

4/ A license fee must be paid on each separate trawl when a double rig or butterfly net is used. Sportsmen: (Non-Commercial Trawling) - No vessel license required. No license required for trawl 16 ft. or less. (Max. 100 lbs. per boat daily.)

5/ Hand raking or tonging license limited to a daily catch of two bushels.

6/ Dredge license required.



MISSISSIPPI

LICENSE	NUMBER SOLD 1980-81	COST	REVENUE
Interstate Commerce License		10.00	5,830.00
Shrimp Vessels			61,858.00
Shrimp Boat Under 30'		7.50	
Shrimp Boat 30' to 45'		15.00	
Shrimp Boat Over 45'		25.00	
Shrimp Processor		50.00	500.00
Live Bait Dealer		7.50	382.50
Seafood Dealer		100.00	12,900.00
Oyster Vessels			3,090.00
Oyster Boat Under 16'		2.00	
Oyster Boat 16' - 29'		5.00	
Oyster Boat 30' - 37'		10.00	
Oyster Boat 38' - 45'		20.00	
Oyster Boat Over 45'		30.00	
Oyster Shop		25.00	400.00
Oyster Cannery		100.00	100.00
Crab Boat		2.00	10,662.00
Commercial Net Fishing		7.50	2,705.50
Fish Cannery		100.00	100.00
Commercial Hook & Line		1.00	80.00
Menhaden Boat & Net		100.00	2,600.00
Menhaden Processor		500.00	1,500.00
Shrimp Tax		.25/210 lbs.	4,991.25
Oyster Tax			1,751.69
" " MS. reefs		.05 bbl.	
" " Out-of-State		.015 bbl.	
Oyster Leases		1.00-6.00	3,578.35

TEXAS

LICENSE	NUMBER SOLD 1980-81	*COST	REVENUE
Resident Combination Hunting and Fishing	612,956	8.75	5,213,239.00
Resident Fishing	1,023,393	5.00	4,100,631.00
Three-day Saltwater Sport Fishing	81,884	1.25	82,248.25
Fishing Exempt for Blind or Disabled Veteran (60%)	3,261	1.25	3,571.25
Fishing Duplicate	751	.50	356.50
Shellfish Culture	18	25.00	450.00
Non-resident Fishing	34,404	15.00	344,697.00
Temporary Non-resident Fishing (5-days)	43,549	4.50	174,736.50
Lake Texoma Fishing	19,322	5.00	93,767.95
Retail Fish Dealer (Large)	2,481	20.00	49,620.00
Retail Fish Dealer (Medium)	1,153	15.00	17,295.00
Retail Fish Dealer (Small)	2,370	6.00	14,220.00
Retail Oyster Dealer	3	5.00	15.00
Saltwater Trotline Tags	18,061	1.00	18,061.00
Seine Tags	9,707	1.00	9,707.00
Skiff Tags	30	1.00	30.00
Fish Guide	628	25.00	15,700.00
Fish Boat	432	3.00	1,296.00
Bait Dealer	2,773	10.00	27,730.00
Comm. Oyster Dredge	109	25.00	2,725.00
Wholesale Fish Dealer	254	250.00	63,500.00
Wholesale Fish Dealer - Truck	52	125.00	6,500.00
Retail Fish Dealer - Truck	885	25.00	22,125.00
Fish Farm	278	5.00	1,390.00
Fish Farm Vehicle	30	5.00	150.00
Commercial Fishing Boat	1,268	6.00	7,590.75
Mussel Shell Permit	155	10.00	1,550.00
Additional Fish Farm	9	1.00	9.00

*Cost of license includes License Deputy Commission fees. Cost shown on 1979-1980 report did not include Commission fees.

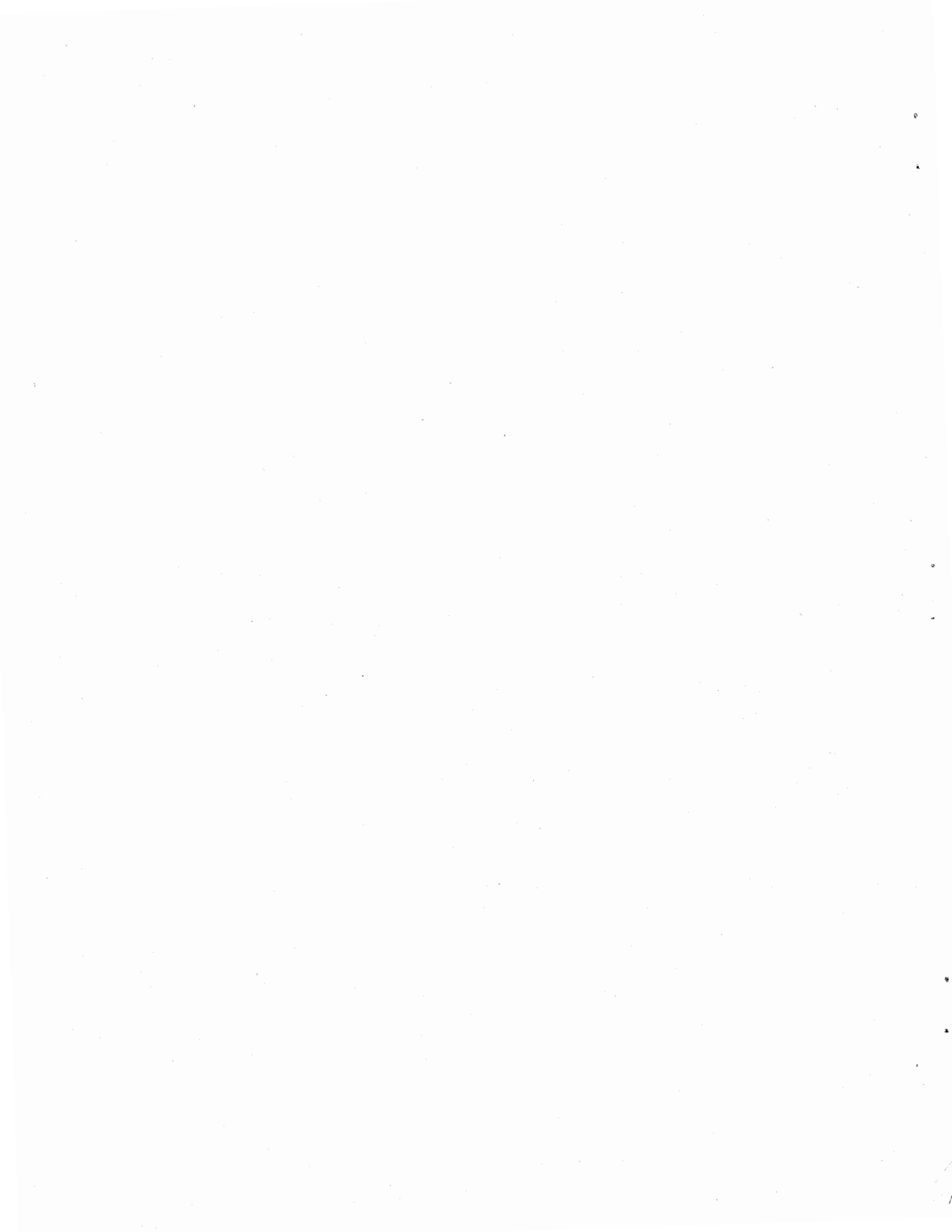

TEXAS (continued)

LICENSE	NUMBER SOLD 1980-81	*COST	REVENUE
Additional Fish Farm Vehicle	0	1.00	0
Mussel Dredge Permit - Power	1	25.00	25.00
Commercial Fishing Boat - Menhaden	34	200.00	6,800.00
Sport's Dredge	235	5.00	1,175.00
Comm. Red Drum	635	50.00	31,750.00
Comm. Gulf Shrimp Boat	3,718	50.00	185,900.00
Shrimp House Operator	27	150.00	4,050.00
Individual Bait Shrimp Trawl Tags	8,729	5.00	43,645.00
Bait Shrimp Dealer	500	40.00	20,000.00
Comm. Bay Shrimp Boat	5,215	40.00	208,600.00
Comm. Bait Shrimp Boat	2,217	40.00	88,680.00
Dup. Comm. Shrimp Boat Plates	58	1.00	58.00
Non-resident General Comm. Fisherman (\$20.00)	3,202	20.00	64,024.25
Non-resident General Comm. Fisherman (\$25.00)	5	25.00	125.00
Non-resident General Comm. Fisherman (\$100.25)	49	100.25	4,912.25
Non-resident General Comm. Fisherman (\$40.00)	1	40.00	40.00
Non-resident General Comm. Fisherman (\$50.00)	233	50.00	11,642.25
Non-resident General Comm. Fisherman (\$75.00)	0	75.00	0
Non-resident General Comm. Fisherman (\$125.00)	49	125.00	4,912.25
Non-resident General Comm. Fisherman (\$150.00)	0	150.00	0
Non-resident Comm. Finfish (\$100.00)	444	100.00	44,400.00
Non-resident Finfish Fisherman's License - Menhaden Only	80	100.00	8,000.00
Non-resident Comm. Finfish (\$200.00)	0	200.00	0
Non-resident Comm. Finfish (\$500.00)	0	500.00	0
Non-resident Comm. Finfish (1,000.00)	0	1,000.00	0

*Cost of license includes License Deputy Commission fees. Cost shown on 1979-80 report did not include Commission fees.



TEXAS (continued)

LICENSE	NUMBER SOLD 1980-81	*COST	REVENUE
Resident Comm. Finfish	1,680	50.00	84,000.00
Resident General Comm. Fisherman	14,247	10.00	142,464.75
Resident General Comm. Fisherman's Vessel Licenses:			
For 2 Resident Comm. Fishermen	961	20.00	19,219.75
For 3 Resident Comm. Fishermen	1,269	30.00	38,069.25
For 4 Resident Comm. Fishermen	332	40.00	13,279.75
For 5 Resident Comm. Fishermen	65	50.00	3,250.00
Oyster Lease Fee	43 Leases	2.25/acre	5,411.24
Oyster Production Tax	28,802 Barrels	0.10/barrel	2,880.20
Shell Dredge Permit	4 Permits	1.36 cu.yd.	245,291.25

* Cost of license includes License Deputy Commission fees. Cost shown on 1979-80 report did not include Commission fees.

THE GUNTER LIBRARY
GULF COAST RESEARCH LABORATORY
OCEAN SPRINGS, MISSISSIPPI

1 11 11 11
1 11 11 11

0
1
2
3
4
5

6
7
8
9

10
11
12

